

Rev No.	Description	Date	Name
A	Nuovo progetto	14/08/03	A.Vismara
B	Fresatura per ingombro componenti scheda	07/01/04	A.Vismara
C	Con passacavo standard	13/09/04	A.Vismara
D	Con vetrino diffusivo e grani	1/03/05	E.Barbieri

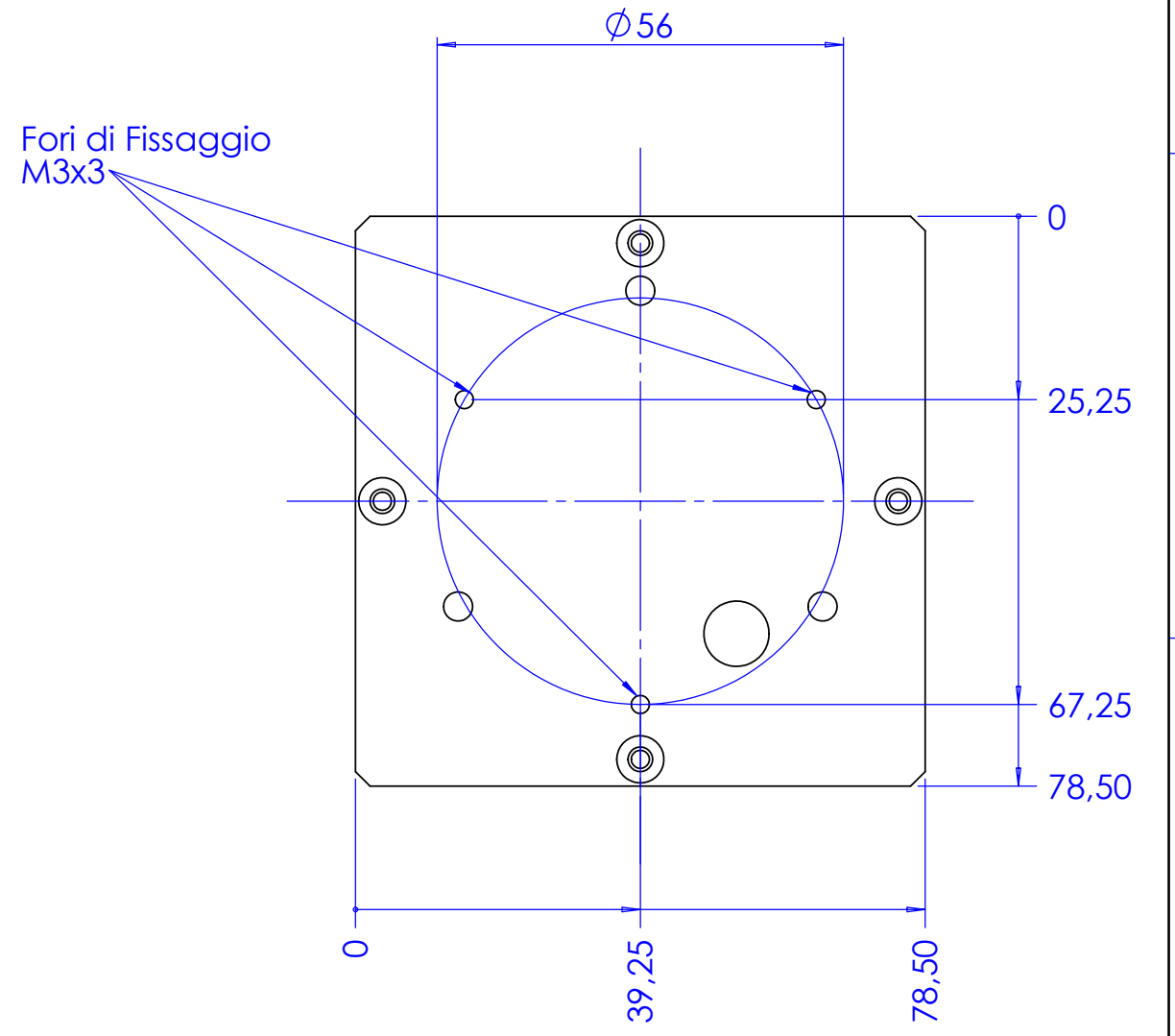
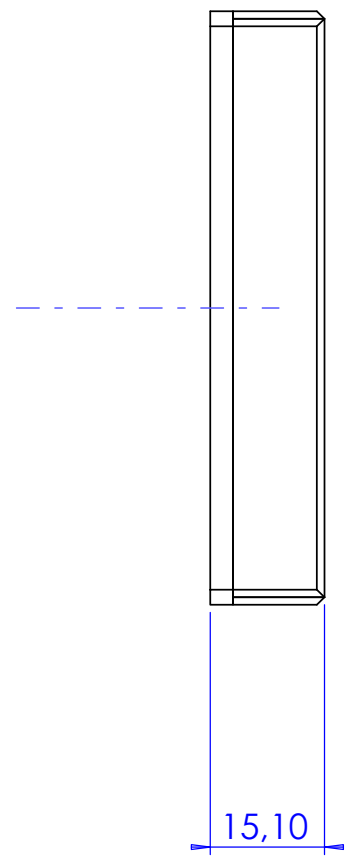
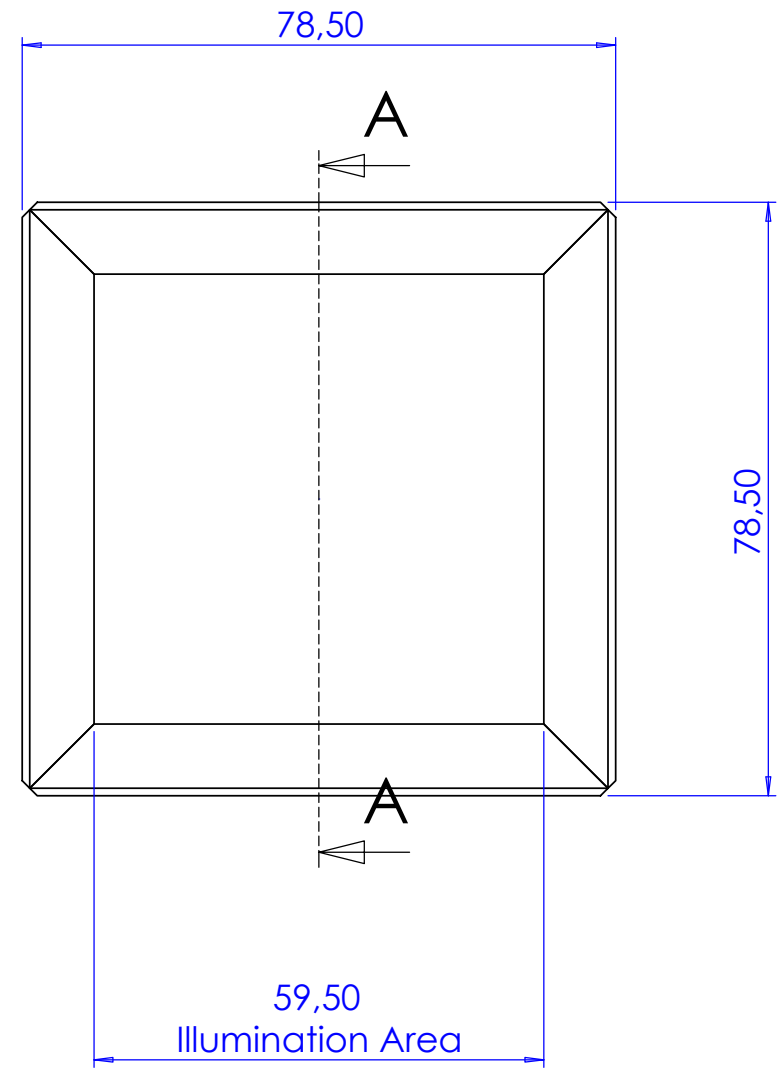

Material	N.A.		Mass	160 g	Scale	1:1																																																								
Surface treatment	N.A.		Project-Prod.item/Instrument																																																											
<table border="1"> <thead> <tr> <th colspan="8">Geometrical tolerance (ISO 2768-2)</th> <th>Class</th> <th>K</th> <th rowspan="2">Undimensioned bevels</th> <th rowspan="2">1x45°</th> <th rowspan="2">Description</th> </tr> <tr> <th colspan="8">Linear tolerance (ISO 2768-2)</th> <th>Class</th> <th>m</th> </tr> </thead> <tbody> <tr> <td>0.5</td> <td>>3÷</td> <td>>6÷</td> <td>>30÷</td> <td>>120</td> <td>>400÷</td> <td>>1000</td> <td>>2000</td> <td></td> <td></td> <td rowspan="2">Undimensioned radii</td> <td rowspan="2">R 0.5</td> <td rowspan="2">Overall Dimensions</td> </tr> <tr> <td>±3</td> <td>6</td> <td>30</td> <td>120</td> <td>±400</td> <td>1000</td> <td>±2000</td> <td>±4000</td> </tr> <tr> <td>±0.1</td> <td>±0.1</td> <td>±0.2</td> <td>±0.3</td> <td>±0.5</td> <td>±0.8</td> <td>±1.2</td> <td>±2</td> <td></td> <td></td> <td></td> <td></td> <td></td> </tr> </tbody> </table>			Geometrical tolerance (ISO 2768-2)								Class	K	Undimensioned bevels	1x45°	Description	Linear tolerance (ISO 2768-2)								Class	m	0.5	>3÷	>6÷	>30÷	>120	>400÷	>1000	>2000			Undimensioned radii	R 0.5	Overall Dimensions	±3	6	30	120	±400	1000	±2000	±4000	±0.1	±0.1	±0.2	±0.3	±0.5	±0.8	±1.2	±2						Drawing No.		Sheet
Geometrical tolerance (ISO 2768-2)								Class	K	Undimensioned bevels	1x45°	Description																																																		
Linear tolerance (ISO 2768-2)								Class	m																																																					
0.5	>3÷	>6÷	>30÷	>120	>400÷	>1000	>2000			Undimensioned radii	R 0.5	Overall Dimensions																																																		
±3	6	30	120	±400	1000	±2000	±4000																																																							
±0.1	±0.1	±0.2	±0.3	±0.5	±0.8	±1.2	±2																																																							
			Date		Name	OVDIM-LTBK36																																																								
Designed		01/03/05	E.Barbieri		1/1																																																									
Draw		01/03/05	E.Barbieri																																																											
Checked		X	A. Bnà																																																											
OPTO ENGINEERING S.R.L. - 46100 Mantova Italy - Via Cremona, 28 - Tel/fax +39 0376 229585 - e-mai: info@opto-engineering.it - http://www.opto-engineering.com							Reproduction forbidden without specific authorization																																																							